ANGELINE CONSERVATION AREA

SHANNON COUNTY
39,245 ACRES

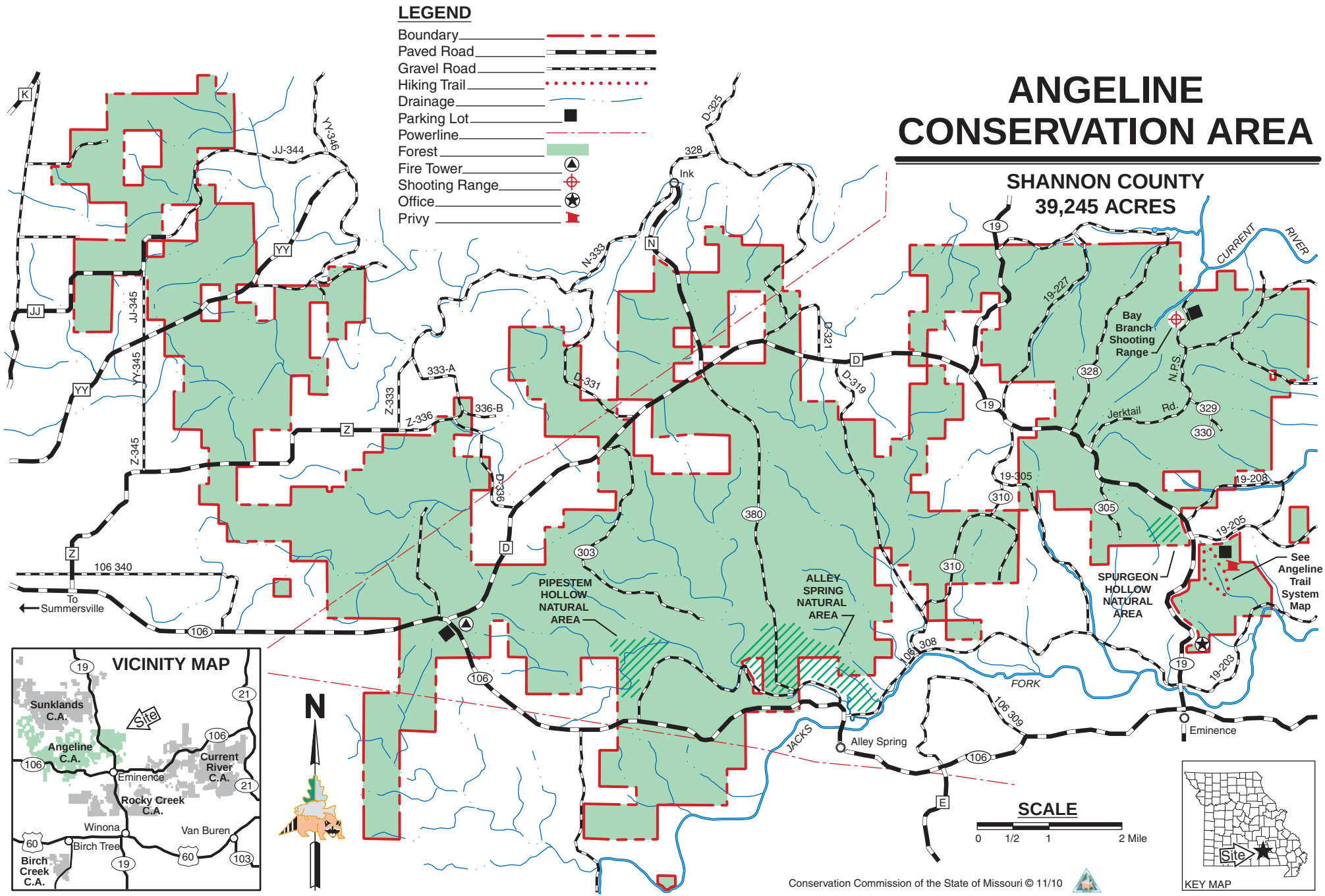

Conservation Commission of the State of Missouri © 11/10

ANGELINE TRAIL SYSTEM

Co. Rd. 207
Co. Rd. 205
Co. Rd. 205
Pond
State Highway 19
Nature Trail
Porphyry Mt.
Fox Pen Gate
Scenic Overlook
Co. Rd. 301
Lick Log Hollow
Falls
Scenic Overlook
Granny Smith Ridge
Co. Rd. 203
Cooper Mine Hollow
Jacks Fork River
State Highway 19
Co. Rd. 203
MDC Office
Jacks Fork River
CCTR Camp
Co. Rd. 203

Legend

- Trailhead
- Public Access
- Solar Watering Station
- All Horses Prohibited
- Licklog Hollow Nature Trail
- MDC BOUNDARY
- CCTR Access
- Privy
- Disabled Accessible
- Fox Pen Loop Trail
- Fox Pen Rd. Access Trail
- Granny Smith Ridge Trail
- GrannySmith HollowTrail
- Highway 19 Access Trail
- Knob Loop Trail
- Lick Log Spur Trail
- Licklog Hollow Nature Trail
- Porphyry Mt. Loop Trail
- Porphyry Mt. Trail
- Falls Trail

Miles
0 0.25 0.5

Conservation Commission of the State of Missouri © 04/15