CLEARWATER LAKE

REYNOLDS COUNTY
12,659 ACRES

LEGEND

- Boundary
- Paved Road
- Gravel Road
- Drainage
- C.O.E.Boat Ramp
- Parking Lot
- Flood Pool

VICINITY MAP

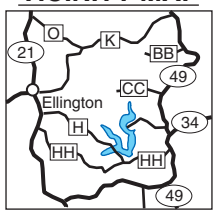

SCALE

0 3/8 3/4 1 1/2 Mile

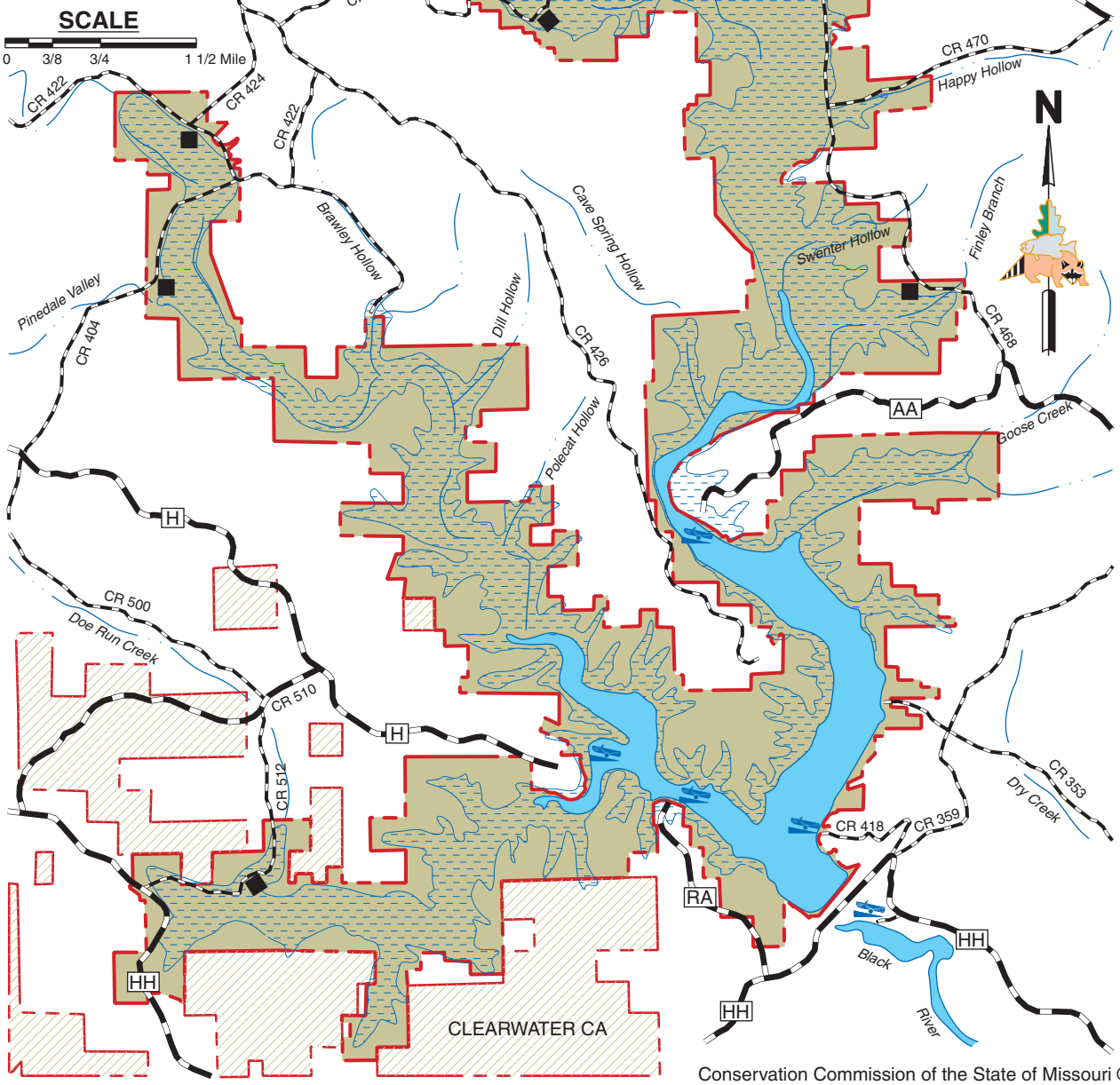

Conservation Commission of the State of Missouri © 04/16