ATLANTA-LONG BRANCH CONSERVATION AREA

MACON COUNTY
4,809 ACRES

VICINITY MAP

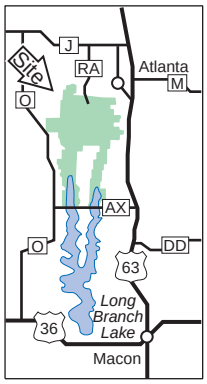

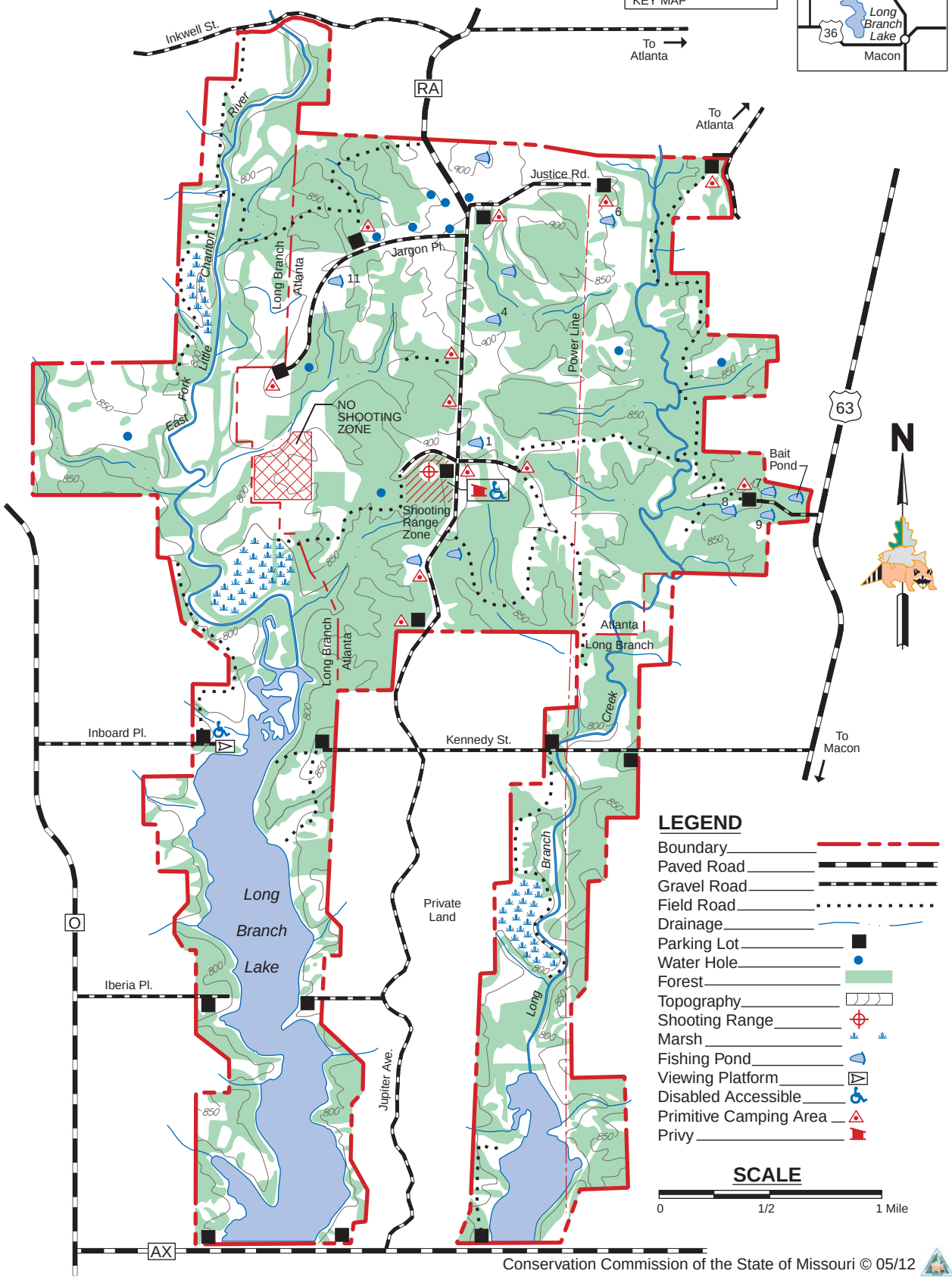

Conservation Commission of the State of Missouri © 05/12