CLEARWATER CONSERVATION AREA

REYNOLDS COUNTY
11,371 ACRES

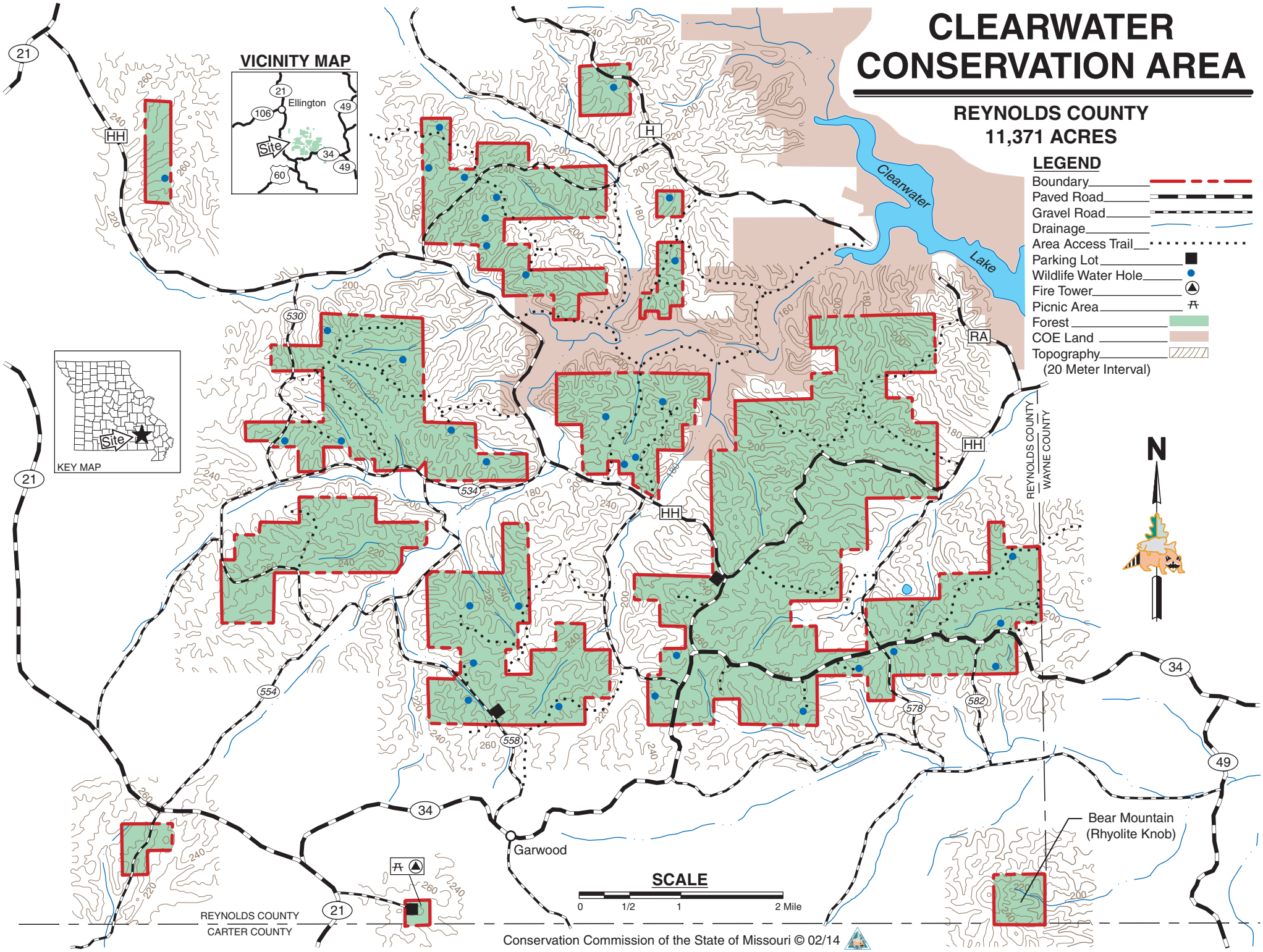

Conservation Commission of the State of Missouri © 02/14