ROSATI TOWERSITE

PHELPS COUNTY
92 ACRES

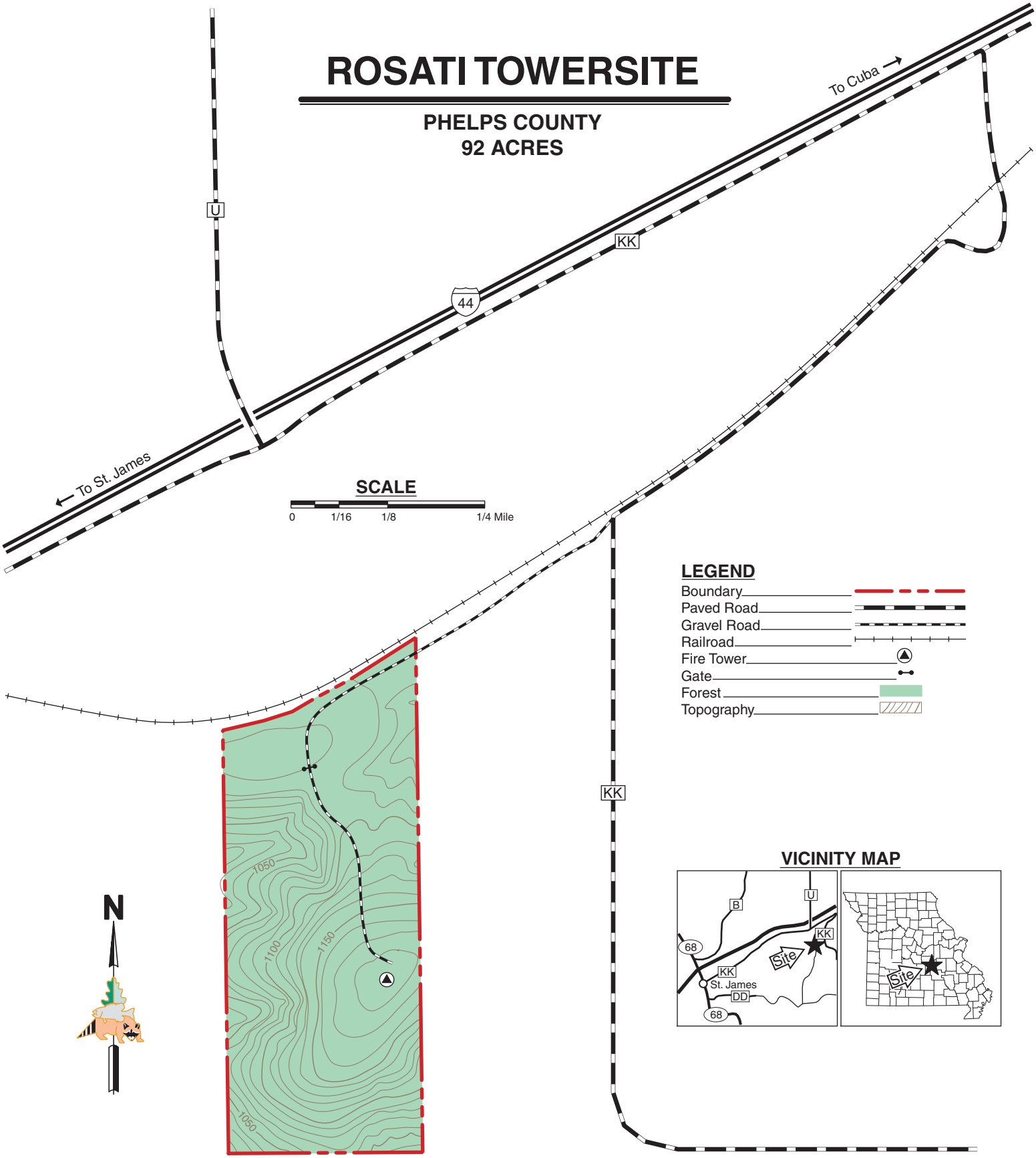

Conservation Commission of the State of Missouri © 10/08