BILBY RANCH LAKE CONSERVATION AREA

NODAWAY COUNTY
5,110 ACRES

LEGEND

- Boundary
- Paved Road
- Gravel Road
- Area Access Trail (Bikes Allowed)
- Drainage
- Parking Lot
- Pond
- Privy
- Dock/Platform
- Boat Ramp
- Primitive Camping Area
- Disabled Accessible
- Forest
- Topography

SCALE

0 1/2 1 Mile

VICINITY MAP

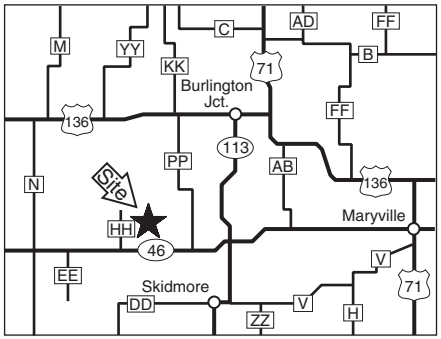

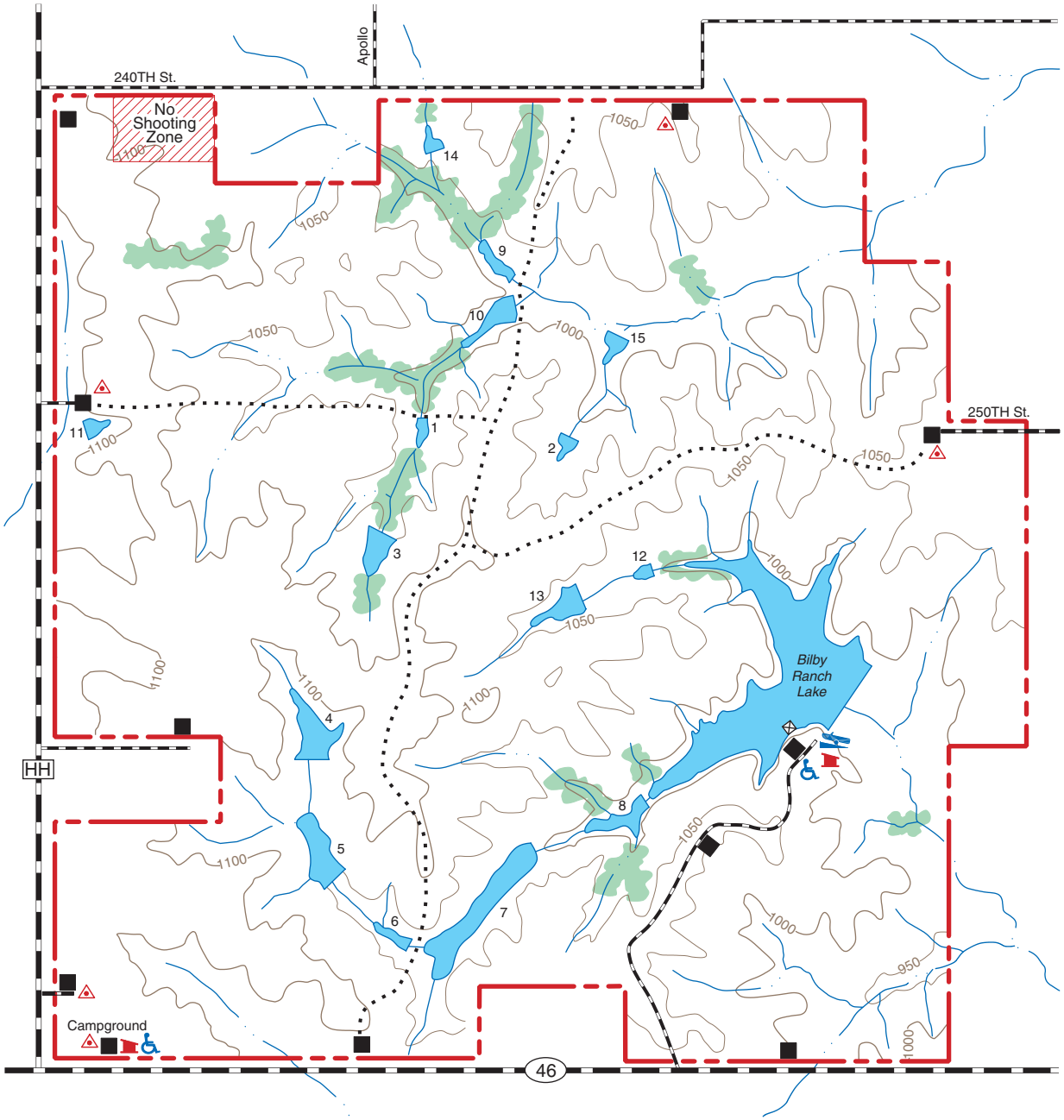

Conservation Commission of the State of Missouri © 06/13