SCRIVNER ROAD CONSERVATION AREA

COLE COUNTY
919 ACRES

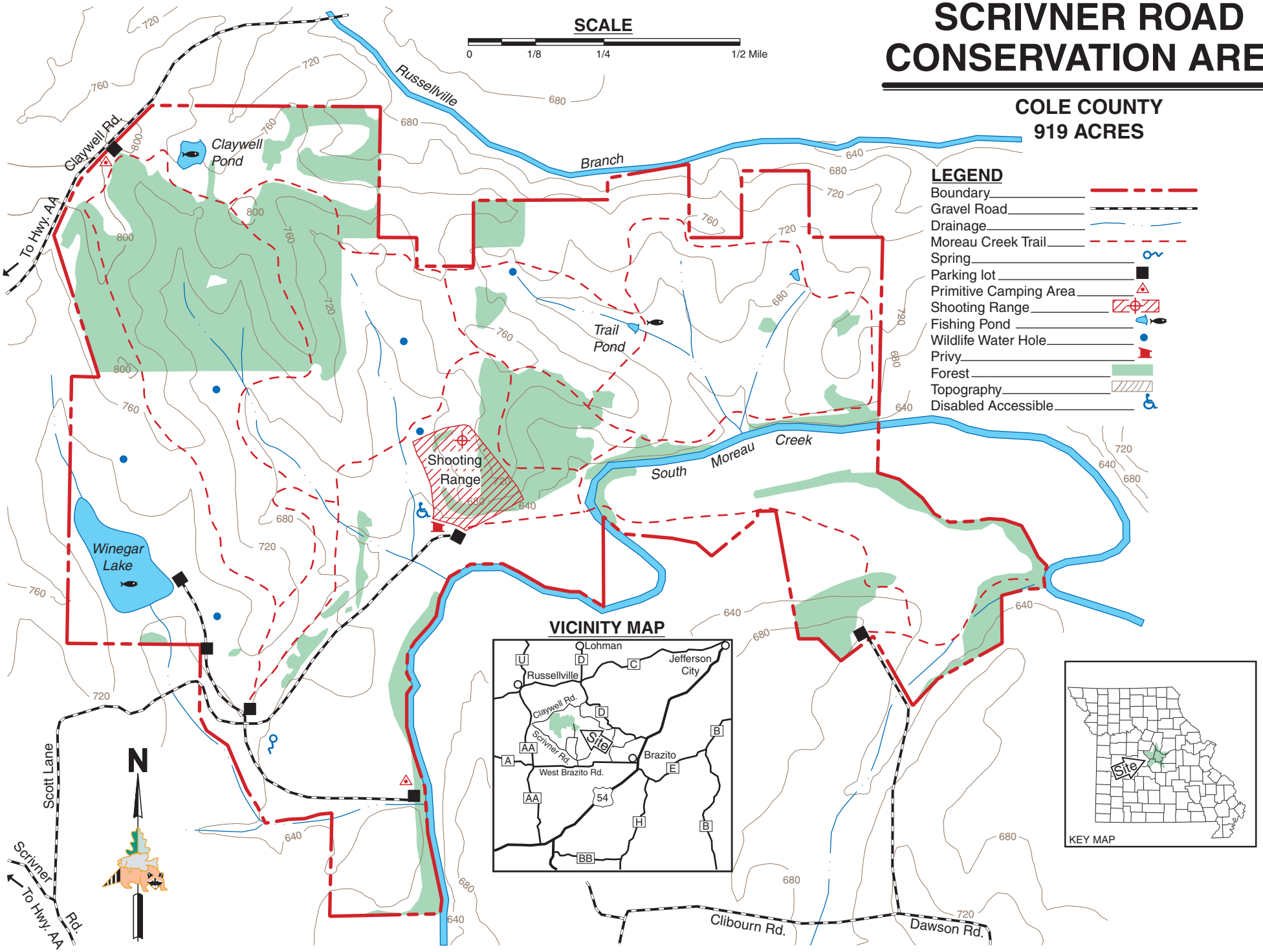

Conservation Commission of the State of Missouri © 10/07