CASTOR RIVER CONSERVATION AREA

BOLLINGER COUNTY
9,491 ACRES

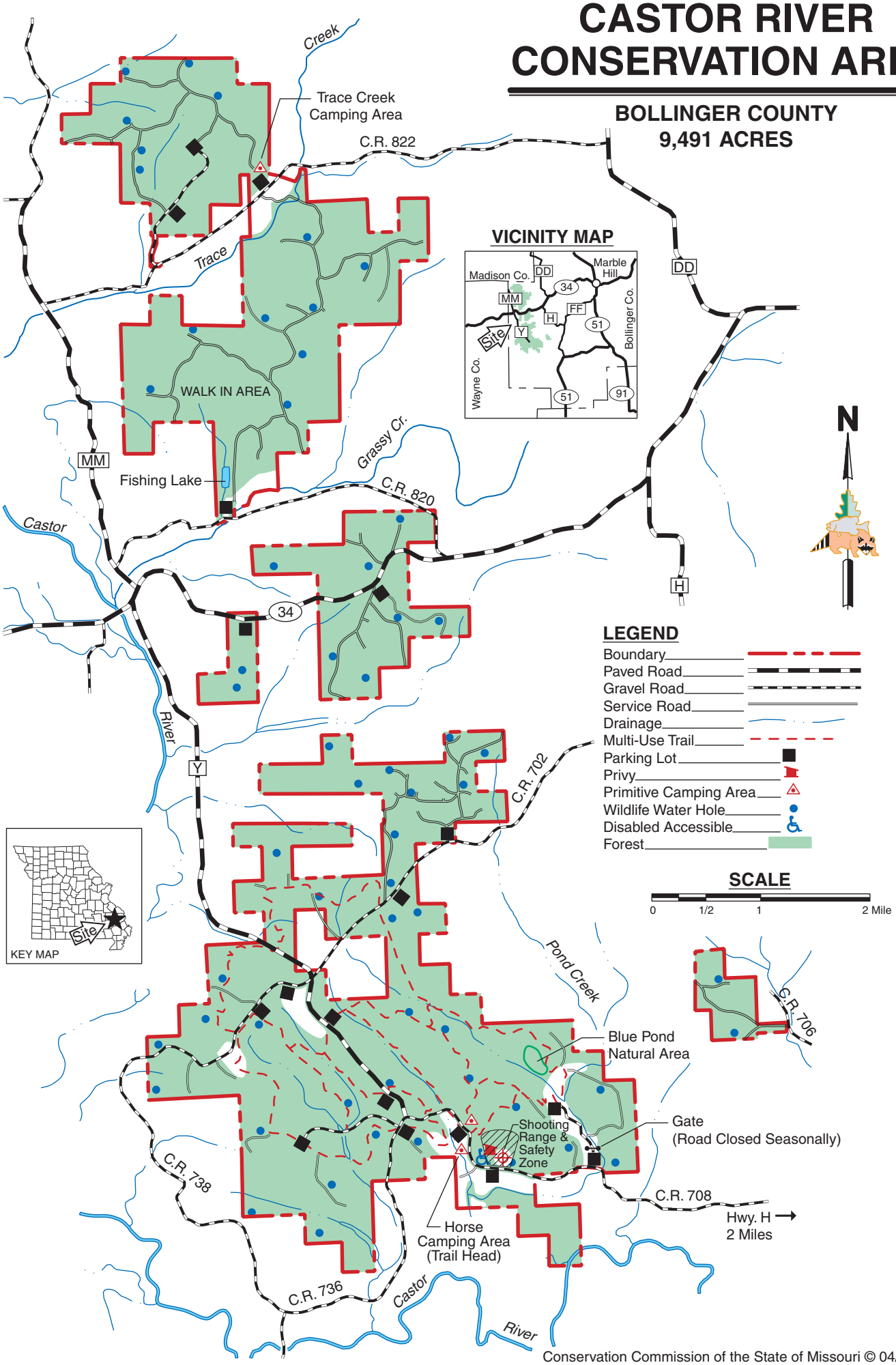

Conservation Commission of the State of Missouri © 04/10

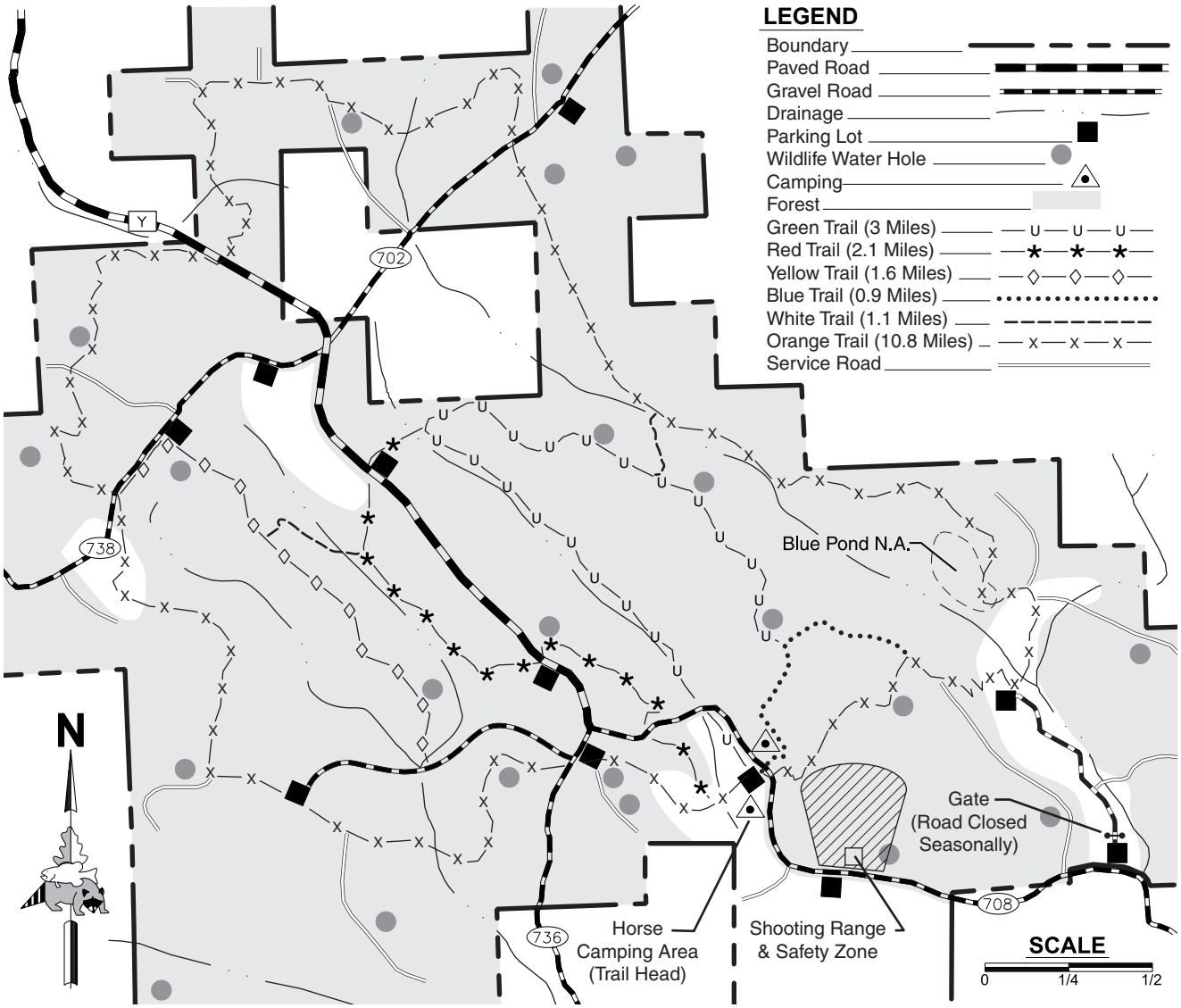
LEGEND
Boundary
Paved Road
Gravel Road
Drainage
Parking Lot
Wildlife Water Hole
Camping
Forest
Green Trail (3 Miles)
Red Trail (2.1 Miles)
Yellow Trail (1.6 Miles)
Blue Trail (0.9 Miles)
White Trail (1.1 Miles)
Orange Trail (10.8 Miles)
Service Road
702
738
736
708
Y
Blue Pond N.A.
Gate
(Road Closed
Seasonally)
Horse
Camping Area
(Trail Head)
Shooting Range
& Safety Zone
N
SCALE
0
1/4
1/2