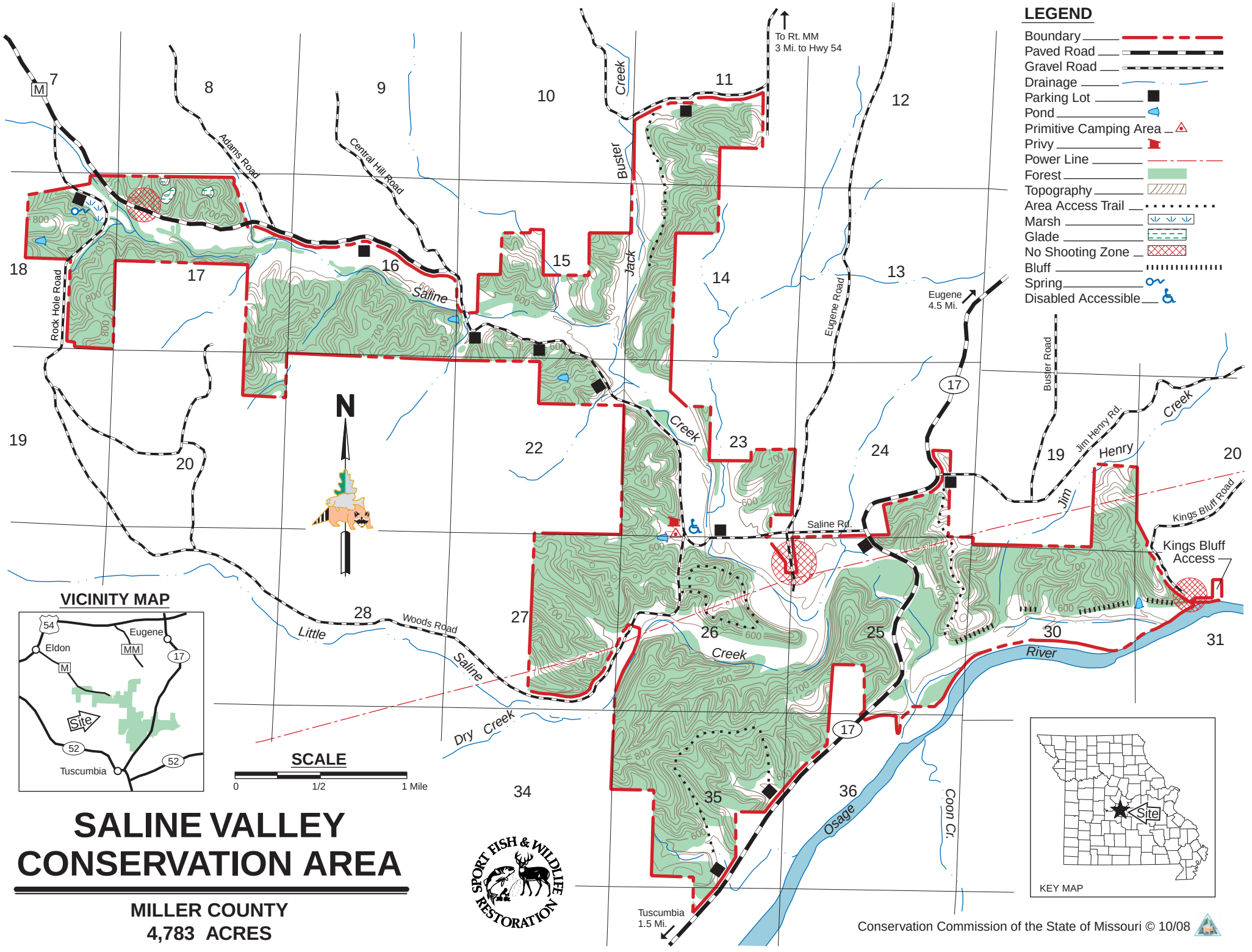

SALINE VALLEY CONSERVATION AREA

MILLER COUNTY
4,783 ACRES

Conservation Commission of the State of Missouri © 10/08