LITTLE BLACK CONSERVATION AREA

RIPLEY COUNTY
2,970 ACRES

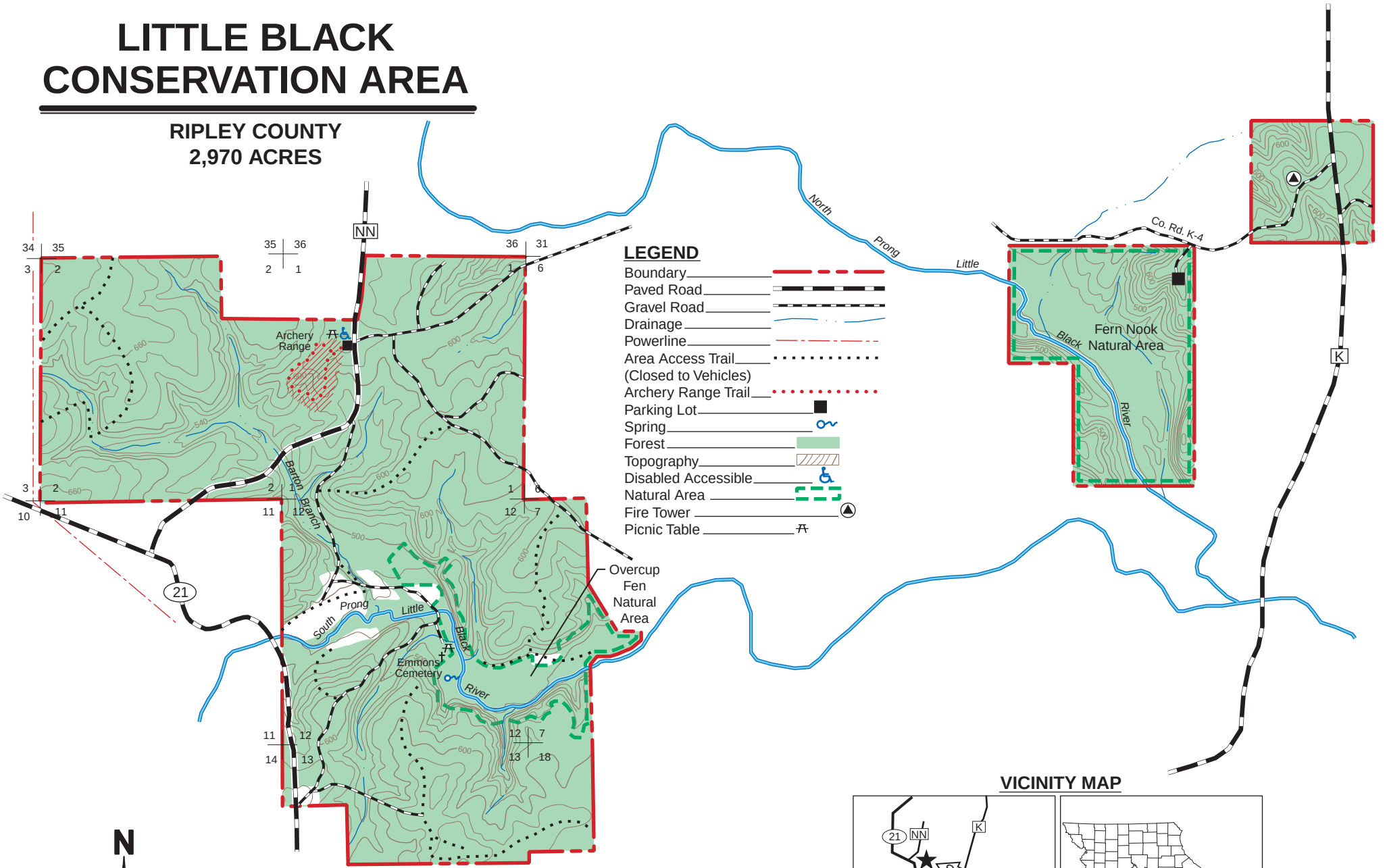

Conservation Commission of the State of Missouri © 06/13