RUDOLF BENNITT CONSERVATION AREA

RANDOLPH, HOWARD AND BOONE COUNTIES
3,575 ACRES

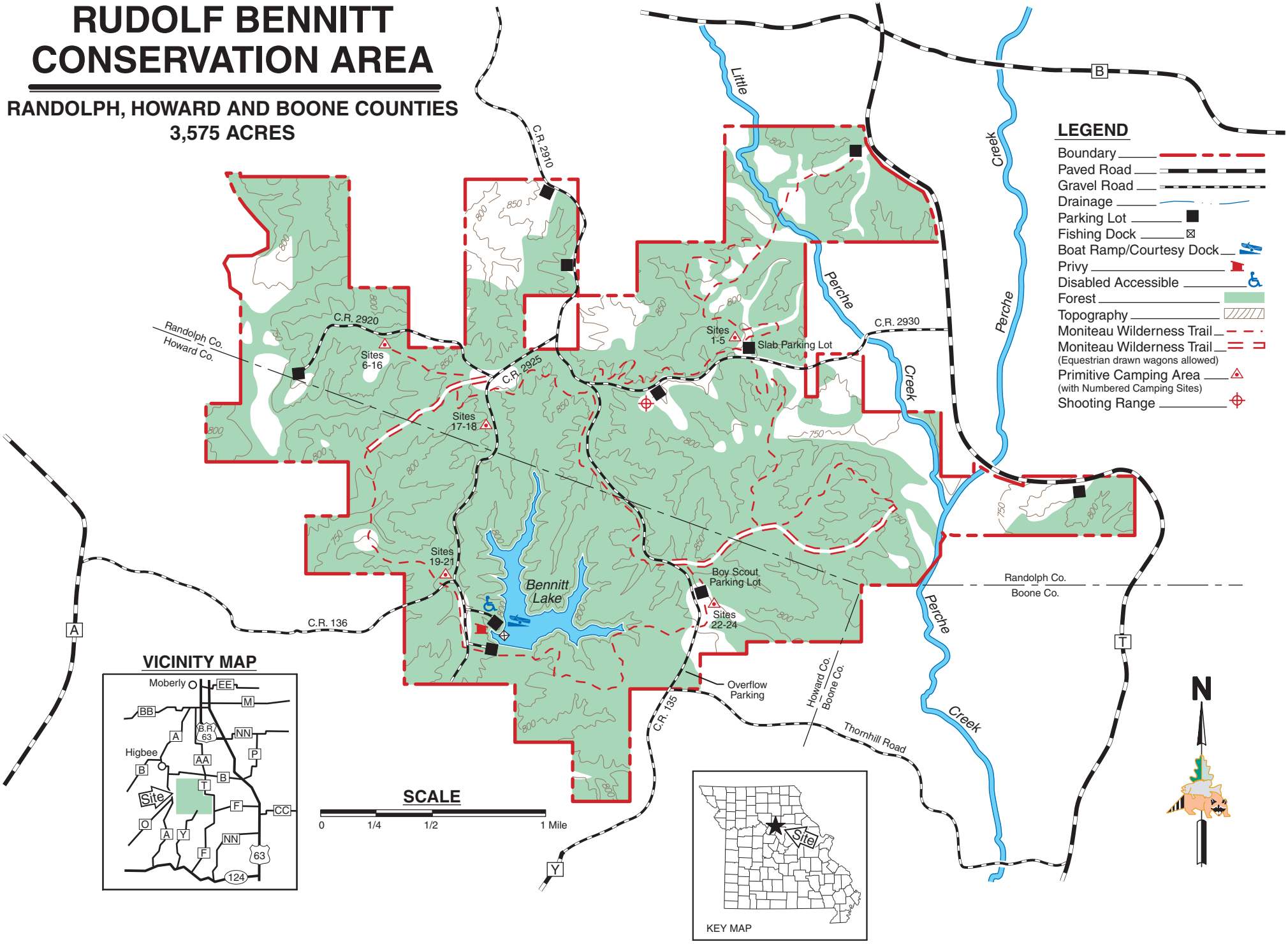

Conservation Commission of the State of Missouri © 04/09