INDIAN TRAIL CONSERVATION AREA

DENT COUNTY
13,503 ACRES

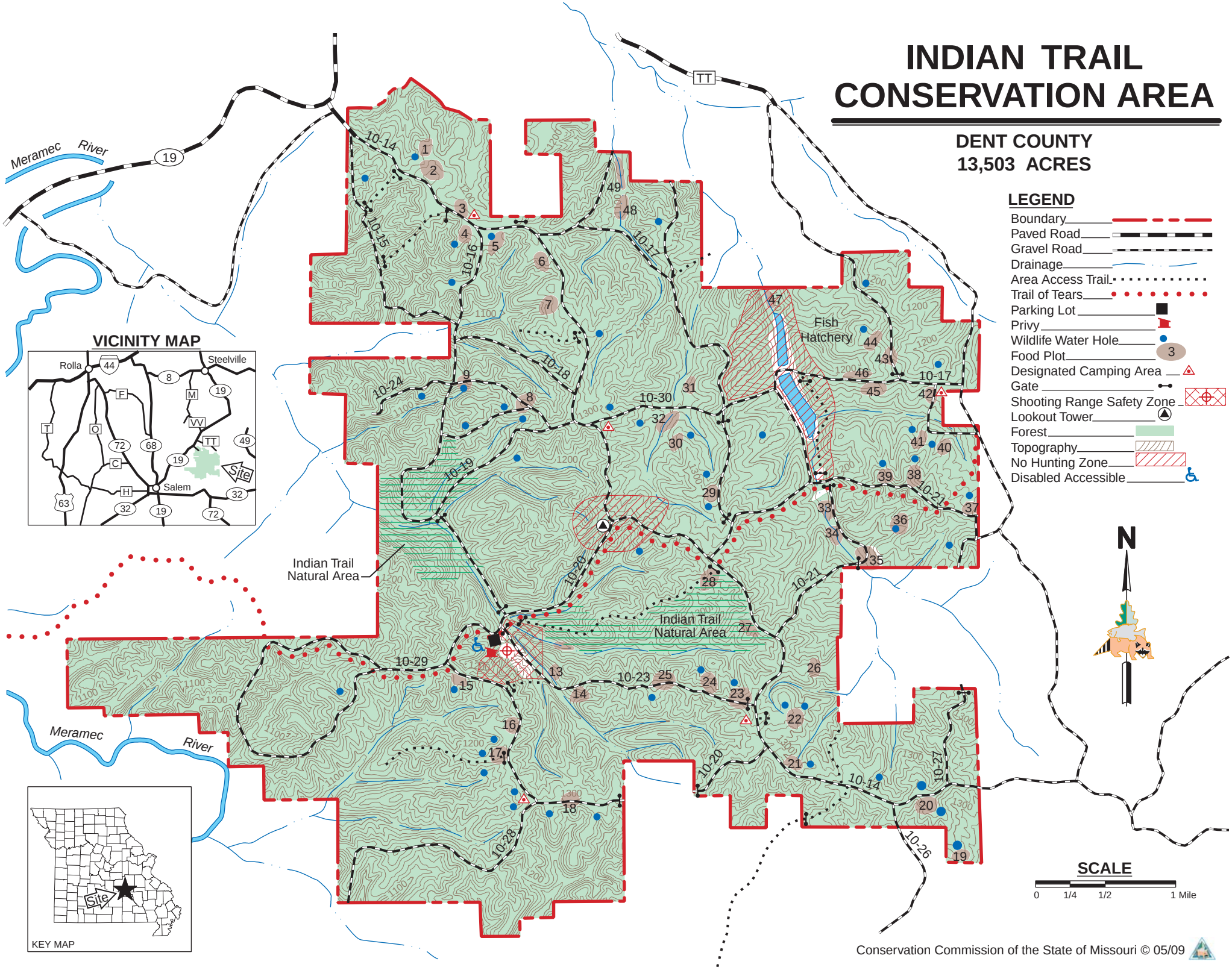

Conservation Commission of the State of Missouri © 05/09