CLIFTY CREEK NATURAL AREA
AND
CLIFTY CREEK CONSERVATION AREA

MARIES COUNTY
486 ACRES

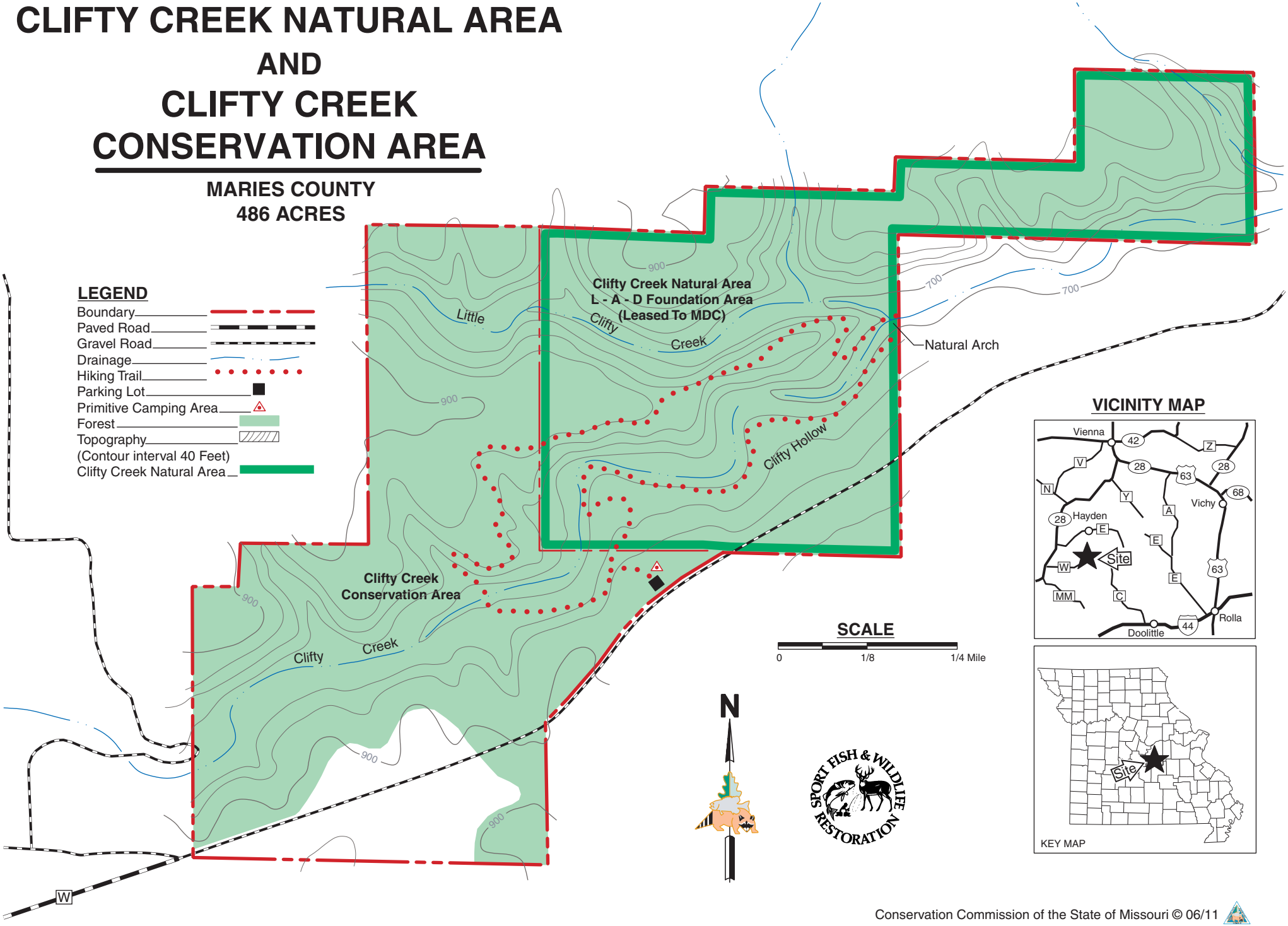

Conservation Commission of the State of Missouri © 06/11